

Patient report

Bio-Rad DATE: 09/21/2019
 D-10 TIME: 08:25 PM
 S/N: #DJ4I016123 Software version: 4.30-2
 Sample ID: 10569238
 Injection date 09/21/2019 08:12 PM
 Injection #: 68 Method: HbA1c
 Rack #: --- Rack position: 7

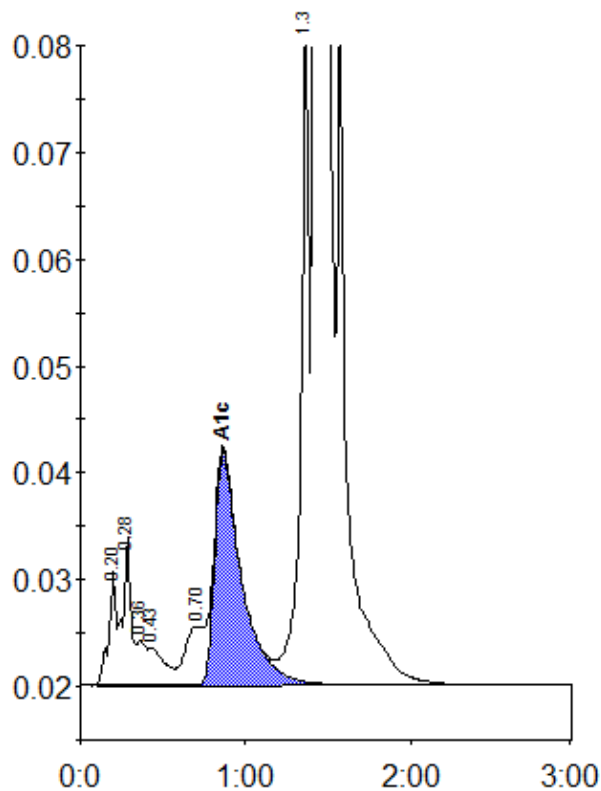

Peak table - ID: 10569238

Peak	R.time	Height	Area	Area %
A1a	0.20	10658	33697	0.9
A1b	0.28	13831	47049	1.2
Unknown	0.36	4198	17286	0.4
F	0.43	3543	24645	0.6
LA1c/CHb-1	0.70	5503	38167	1.0
A1c	0.86	21958	248527	8.3
P3	1.36	61554	219995	5.7
A0	1.43	932089	3246293	83.8
Total Area:			3875659	

Concentration:	%
A1c	8.3